

Planning Permit No. C/PP/143/90
12/7/90

APPROVED

SUBJECT TO THE CONDITIONS IN THIS OFFICE LETTER.

No. C2/8647/90 Date 12-7-90

FOR MEMBER SECRETARY
MADRAS METROPOLITAN
DEVELOPMENT AUTHORITY
MADRAS - 600 008.

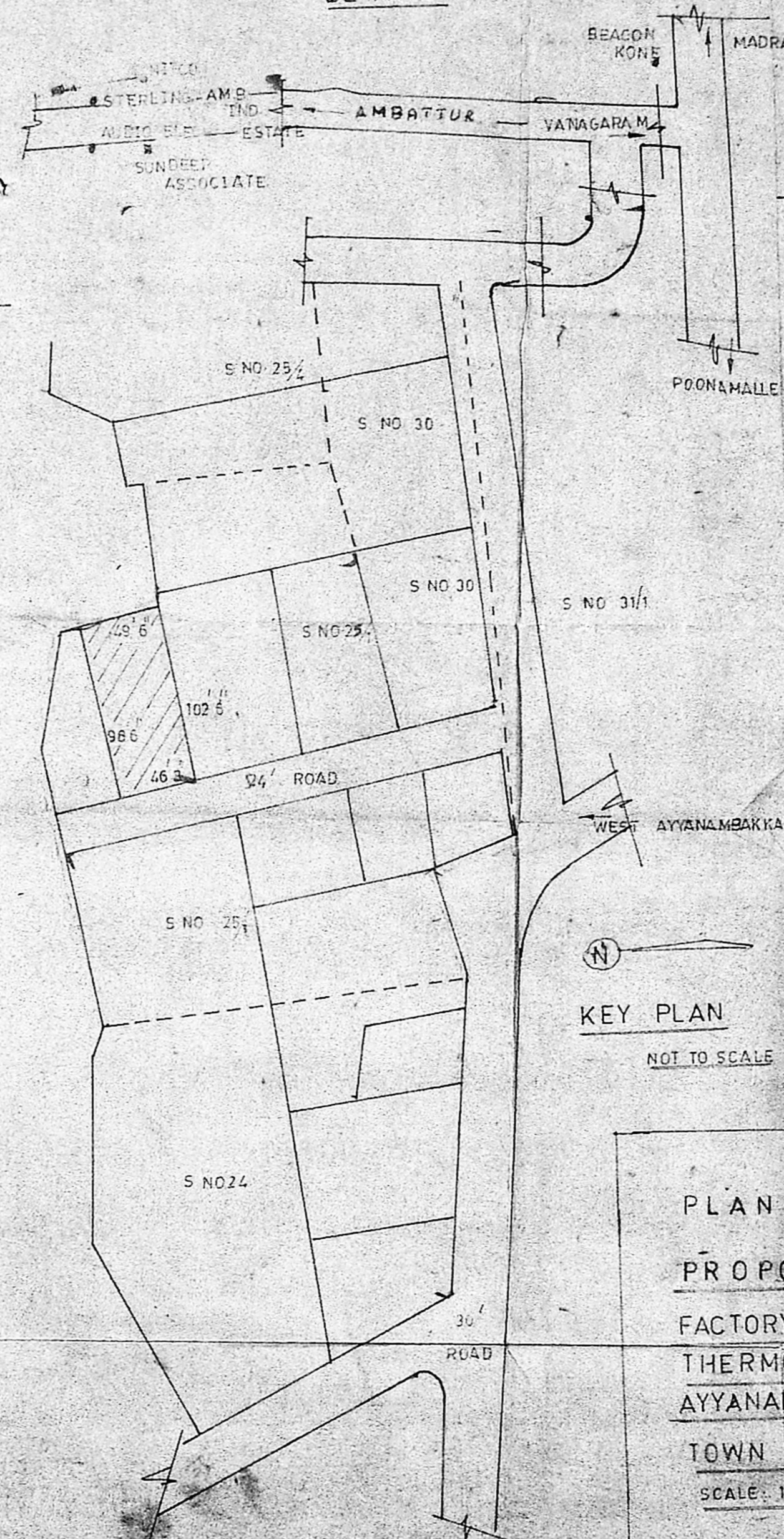
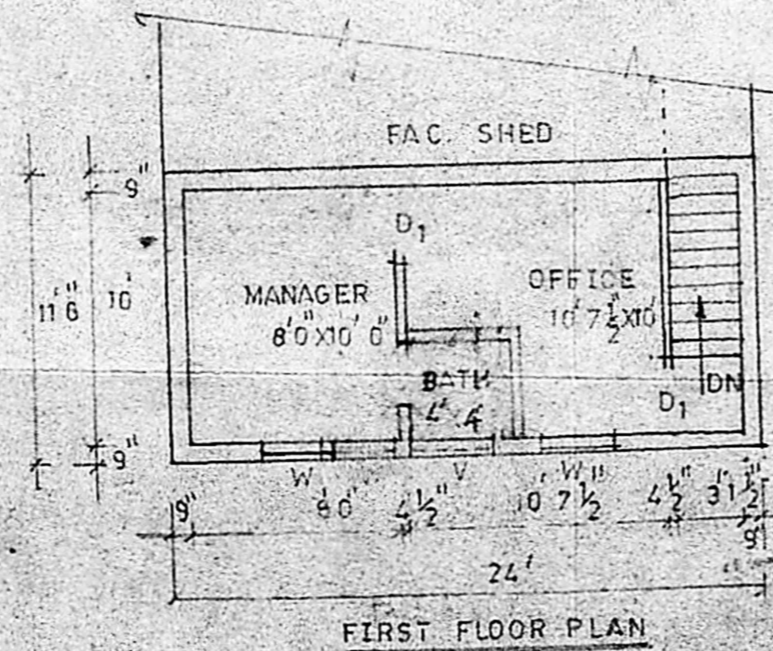
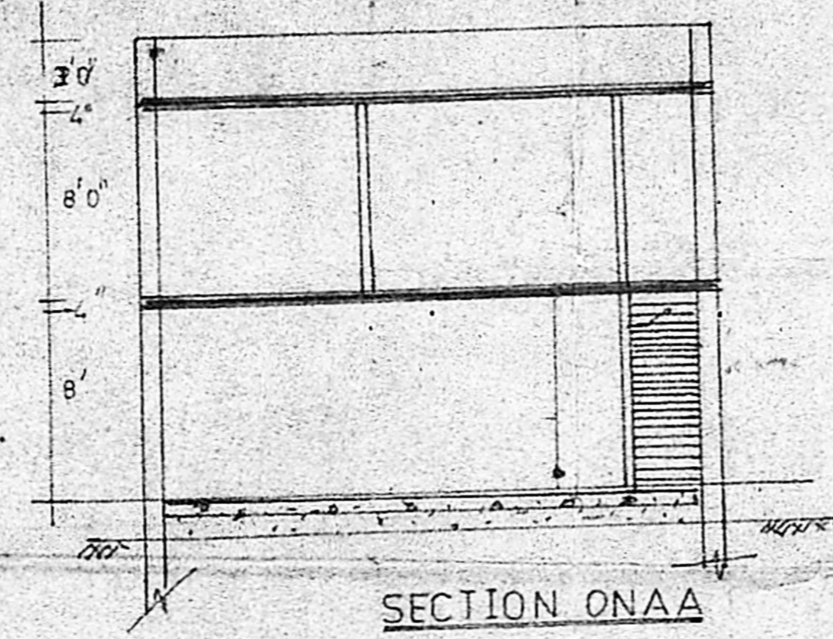
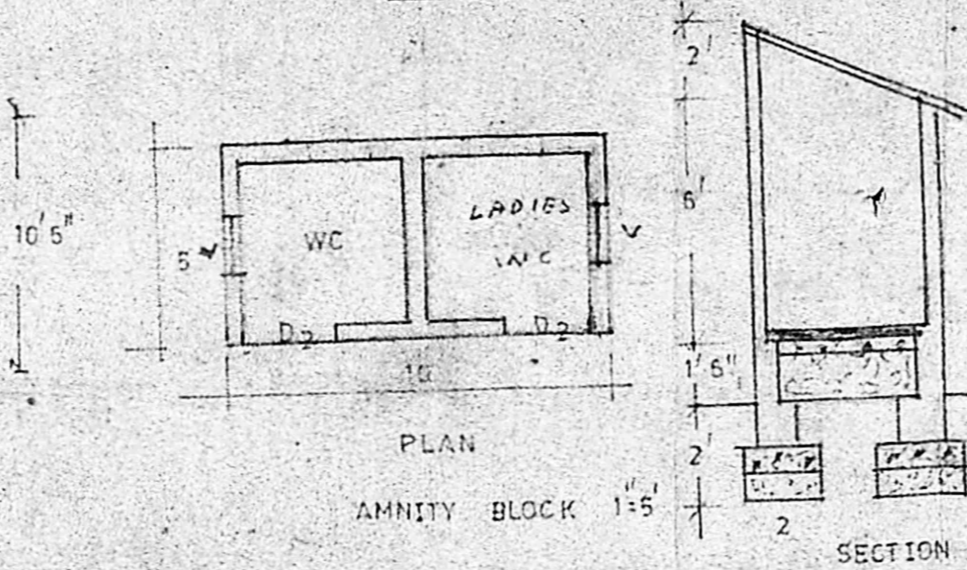
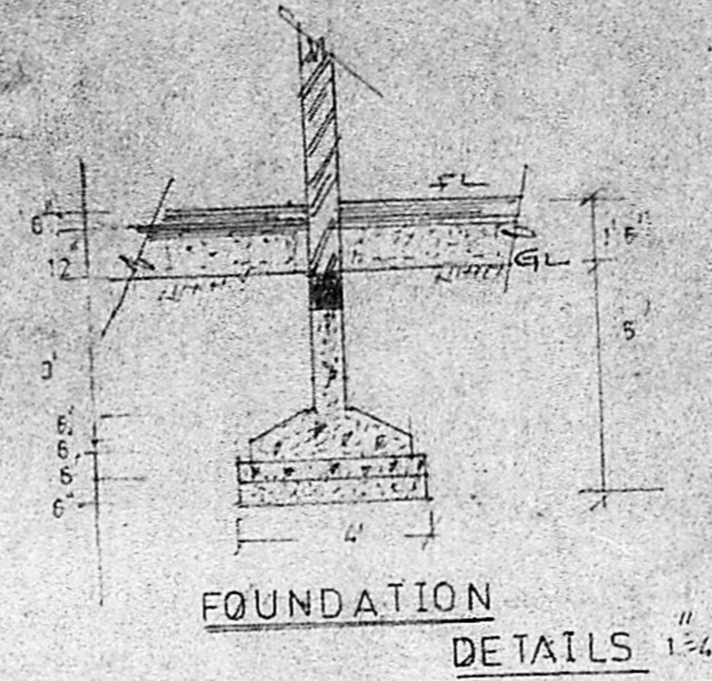
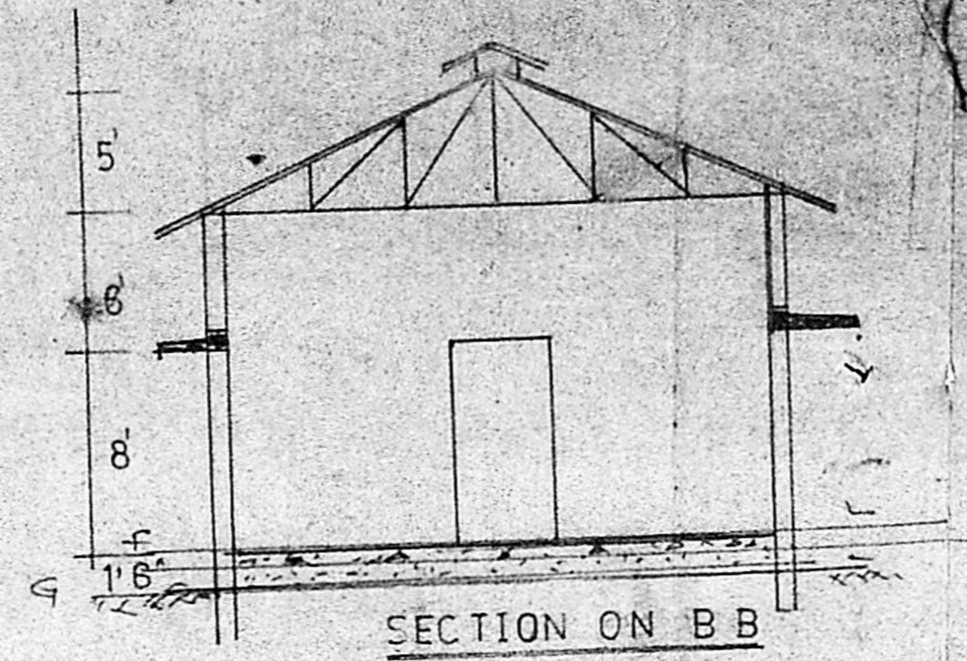
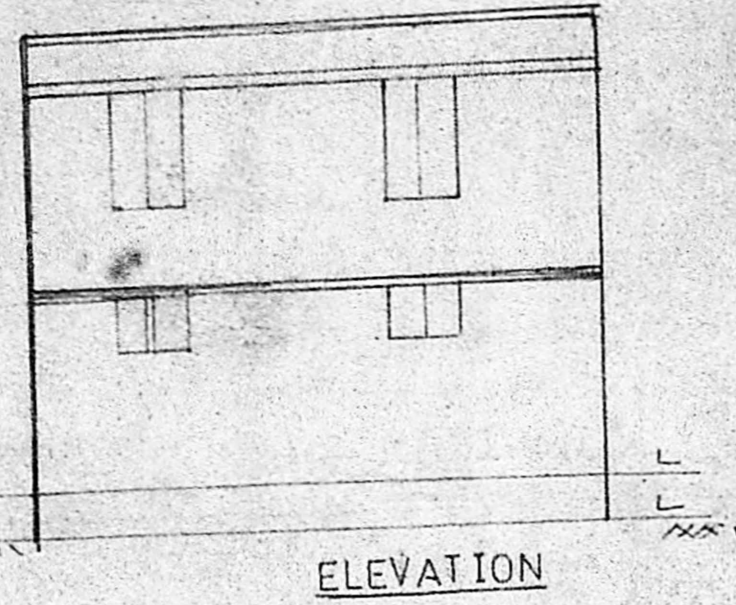

- SPECIFICATIONS**
1. ALL FILLINGS ARE BY RIVER SAND
 2. ALL FOUNDATION AND FLOORING CONC. ARE IN CC 1:4:8
 3. ALL R.C. WORKS ARE CC 1:2:4
 4. ALL BRICKWORK ARE IN CM 1:5
 5. ALL PLASTERINGS ARE IN CM 1:4

SCHEDULE OF JOINERY

RS	ROLLING SHUTTER	6'0" X 8'0"
RS	DO	6'0" X 6'0"
D	DOOR	4'0" X 8'0"
D ₁	DO	3'0" X 8'0"
D ₂	DO	2'6" X 8'0"
W	WINDOW	3'0" X 5'0"
V	VENTILATOR	3'0" X 2'0"

PLANT DETAILS

A	7.54 HP
B	5.00
C	1.00
D	16.00
E	8.00
F	7.00
	<u>42.54</u>

OWNER
[Signature]
LICENSED SURVEYOR
N. Rajaraman, I.C.E.
Civil Engineer & Licensed Surveyor
Ambattur & Ayyanambakkam
23/11, THE ROAD
AMBATTUR, TAMIL NADU - 600 053

PLAN SHOWING THE
PROPOSED PLASTIC
FACTORY FOR M/S FAMILNADU
THERMOFORMERS AT 25/1
AYYANAMBAKKAM, THIRUVERKKADU
TOWNSHIP MADRAS.
SCALE: 1 INCH = 8 FEET.

DRAWN BY
ENGINEER SUBRAMANIAM

